S.W. 1/4

SECTION 31, T.7N., R.1W., S.L.B. & M.

TOWNS OF HARRISVILLE & PLEASANT VIEW & HARRISVILLE DISTRICT

TAXING UNIT: 17, 20, 64,

SCALE 1" = 200'

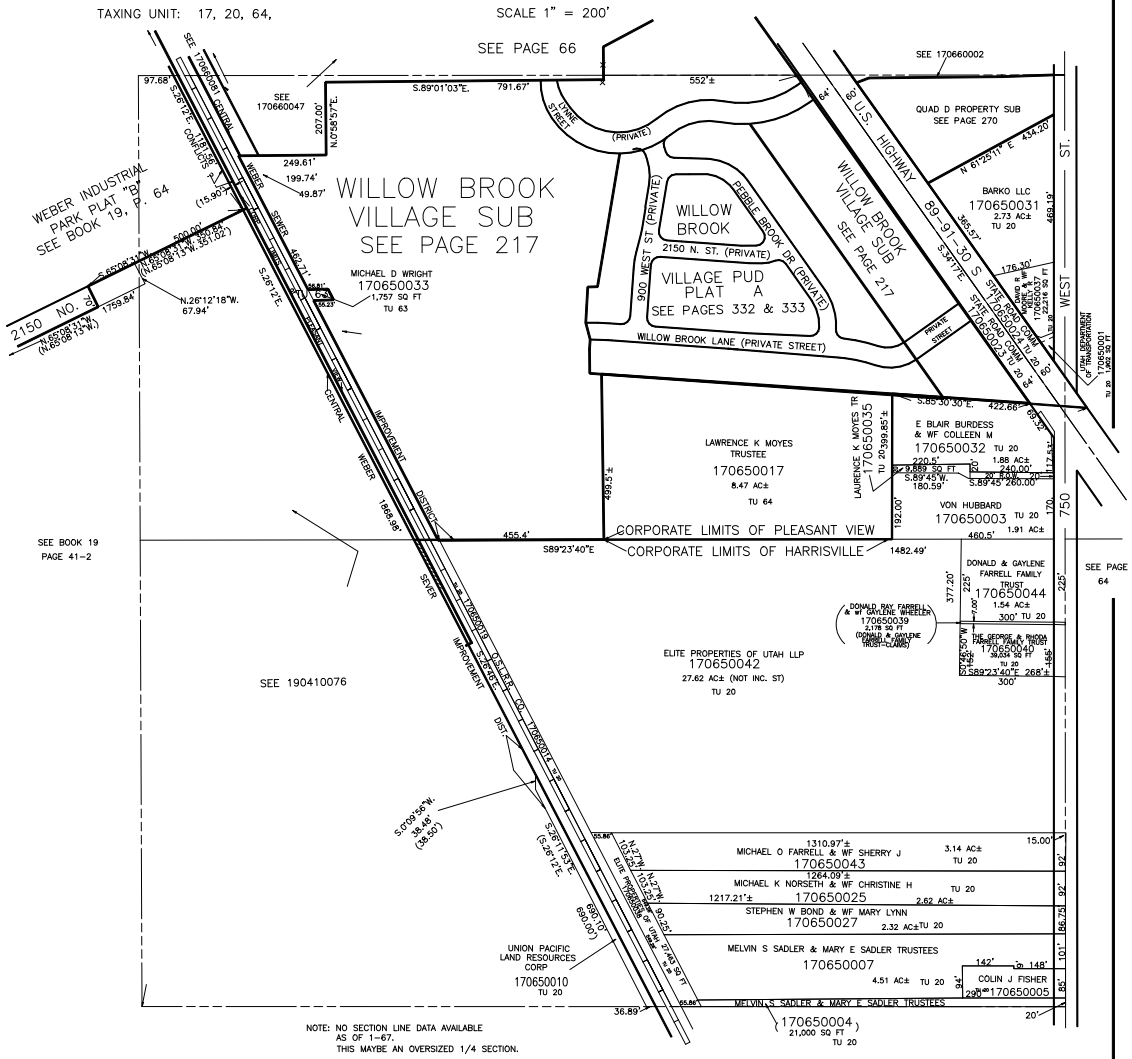

SEE BOOK 11, PAGE 20

J.C.F. 12-66